Organigramm Offene Hilfen

Lebenshilfe Kreis Germersheim
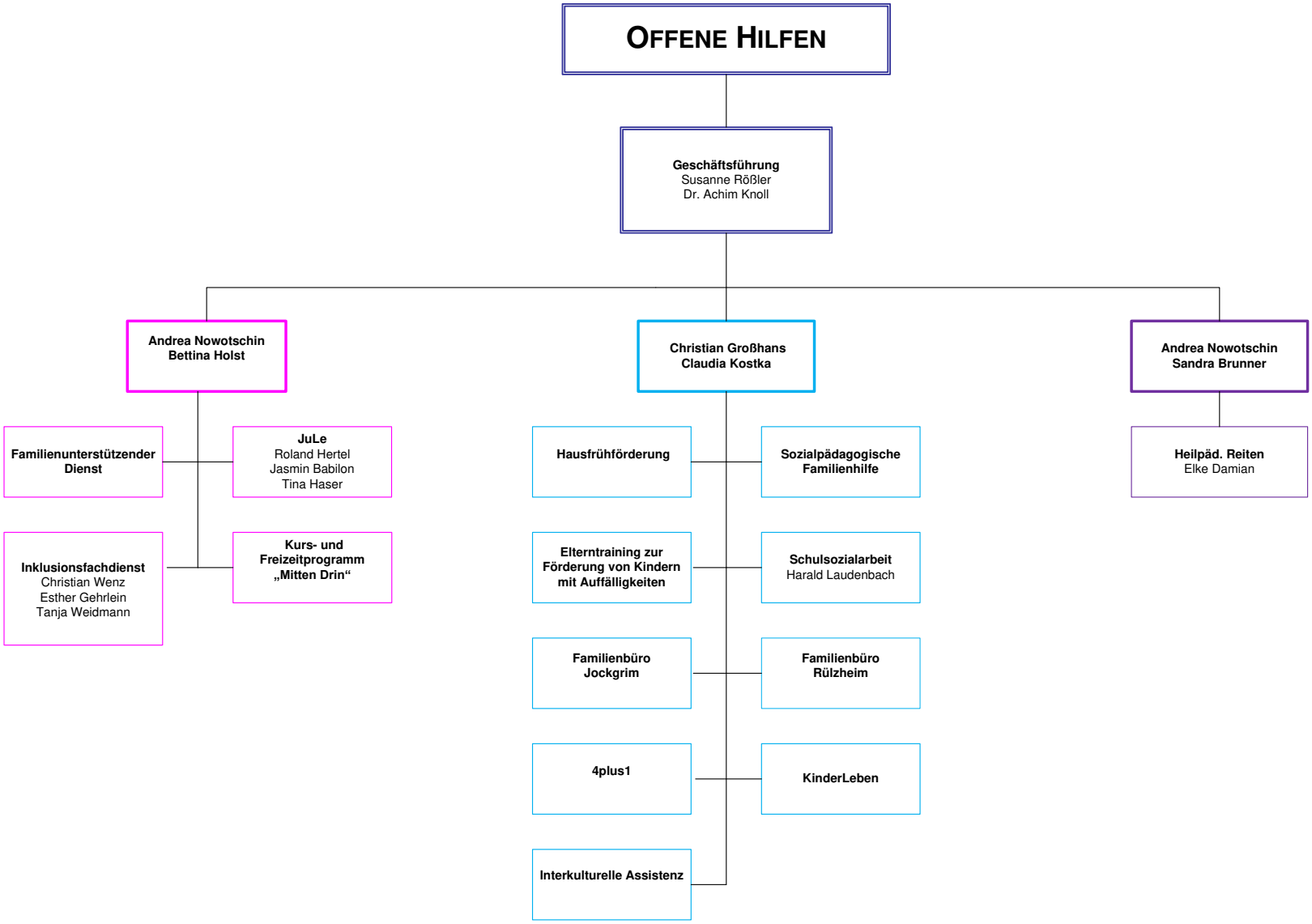
7